“FRIENDS” outing to Margaret Cameron Woods Nature Preserve

May 17, 2018

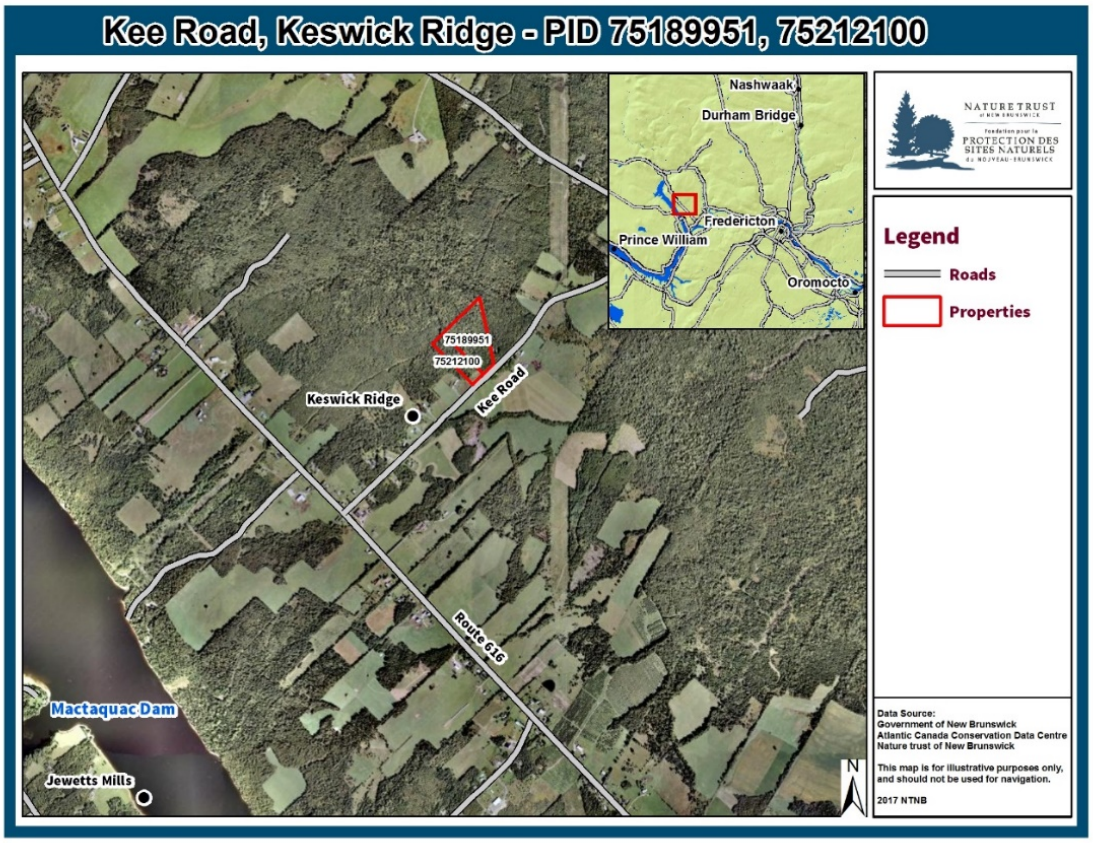

The Nature Trust of New Brunswick invited “Friends of Connell Memorial Herbarium” to explore their newly acquired property with the purpose of developing a baseline plant inventory.

A group of 12 people gathered at the Kee Road Nature Preserve and spent the day traversing the 15 acre property. The people in attendance were Carli Le Roux (Nature Trust), Eric & Jane Hadley (stewardship committee member & long-time volunteers), Ian Lodge (York Sunbury Charlotte Forest Marketing Board – steward), Tina Hansen (York Sunbury Charlotte Forest Marketing Board – steward), Nick Arsenault (Maritime College of Forest Technology student), Bev Schneider, Bev benedict, Susan belfry, Robyn Short, Gart Bishop and Liz Mills.

The plant survey was completed by dividing the 12 volunteers into 3 groups, each with a focus on a specific type of plant. Specimens of each species observed were listed and collected.

Vascular flowering plants as well as grasses and sedges were listed by: Gart Bishop, Carli LeRoux, Eric & Jane Hadley, Ian Lodge, and Tina Hansen. Bev Benedict, Susan Belfrey, and Bev Schneider inventoried ferns and fern allies. Robyn Short and Liz Mills listed the various tree and shrub species on the property. Nick Arsenault went from group to group

photographing various species of plants, insects, birds and people!

Subject: Bird list from May 17 outing to Kee Road PNA

Least Flycatcher
Black-and-white Warbler
Pine Warbler
Black-throated Green Warbler
American Goldfinch
Ovenbird
Winter Wren
Blue-headed Vireo
Red-breasted Nuthatch
American Redstart
Northern Parula
Northern Waterthrush
Purple Finch
American Robin
Brown Creeper
Black-throated Blue Warbler
Dark-eyed Junco
Yellow-rumped Warbler
Hairy Woodpecker
Downy Woodpecker
Ruby-crowned Kinglet
Black-capped Chickadee
Blackburnian Warbler
Yellow-bellied Sapsucker
Ruby-throated Hummingbird
Great-crested Flycatcher
Blue Jay
Eastern Phoebe

Bev Schneider recorded a total of 28 bird species that were that were seen or heard.

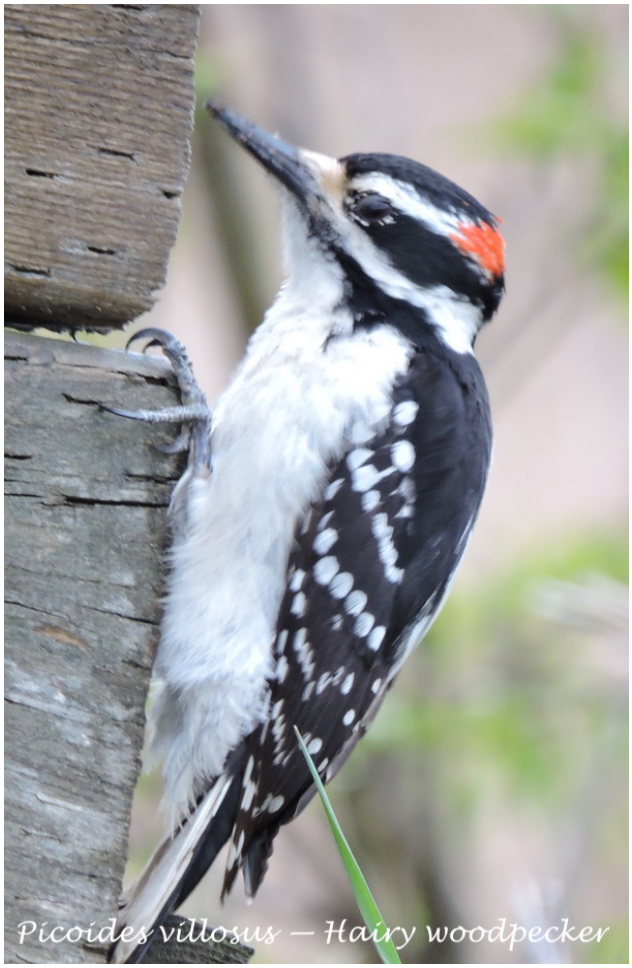

Photos by Bev Schneider

The following photos were some species thatwere observed.were some of the plants that we did see

Purple trillum – Trillium erectum

American dog violet – Viola conspera

American beech seedlings – Fagus grandifolia

Kidney leaf buttercup – Ranunculus abortivus

photos by E. Mills

PLANT SPECIES LIST
Acer pensylvanicum L.
Acer spicatum Lam.
Actaea rubra (Ait.) Willd.
Amelanchier bartramiana (Tausch) Roemer
Amelanchier sanguinea (Pursh) DC.
Aralia nudicaulis L.
Athyrium filix-femina (L.) Roth ex Mertens
Barbarea vulgaris Ait. f.
Cardamine x maxima (Nutt.) Wood
Carex lucorum Willd. ex Link
Carex ormostachya Wieg.
Carex pedunculata Muhl. ex Willd.
Clinopodium vulgare L.
Cornus alternifolia L. f.
Corylus cornuta Marsh.
Crataegus chrysocarpa Ashe
Danthonia spicata (L.) P. Beauv. ex Roem. & Schut.
Deparia acrostichoides (Sw.) M. Kato

Dryopteris intermedia (Muhl.) Gray
Dryopteris marginalis (L.) Gray
Dryopteris x uliginosa (A. Br.) Druce
Equisetum arvense L.
Erythronium americanum Ker-Gawl.
Fagus grandifolia Ehrh.
Fagus grandifolia Ehrh.
Fragaria virginiana Dcne. ssp. glauca (S. Wats.) Staudt.
Fragaria virginiana Dcne. ssp. virginiana
Fraxinus americana L.
Galium mollugo L.
Gymnocarpium dryopteris (L.) Newm.
Hieracium pilosella L.
Hypericum perforatum L.
Larix laricina (Du Roi) Koch
Lathyrus palustris L.
Leucanthemum vulgare Lam.
Lonicera canadensis Bartr. ex Marsh.
Lonicera villosa (Michx.) J.A. Schultes
Luzula acuminata Raf.
Luzula multiflora (Ehrh.) Lej.
Lycopodium annotinum L.
Lycopodium denroideum Michx.
Lysimachia ciliata L.
Maianthemum canadense Desf.
Malus sp.
Medeola virginiana L.
Mitchella repens L.
Mitchella repens L.
Onoclea sensibilis L.
Osmunda claytoniana L.
Osmunda claytoniana L.
Ostrya virginiana (Mill.) Koch
Oxalis montana Raf.
Panicum boreale Nash
Phegopteris connectilis (Michx.) Watt
Picea rubens Sarg.
Pimpinella saxifraga L.
Polygonatum pubesens (Willd.) Pursh
Polystichum acrosticoides (Michx.) Schott
Polystichum braunii (Spenner) Fée
Populus grandidentata Michx.
Populus tremuloides Michx.
Prenanthes altissima L.
Prenanthes trifoliolata (Cass.) Fern.

Prunella vulgaris L.
Prunus pensylvanica L. f.
Pteridium aquilinum (L.) Kuhn
Ranunculus abortivus L.
Ranunculus acris L.
Ranunculus recurvatus Poir.
Ribes rubrum L.
Rubus hispidus L.
Rubus idaeus L. var. strigosus Michx.
Sambucus racemosa L.
Sanguinaria canadensis L.
Senecio aureus L.
Solidago altissima L.
Solidago macrophylla Pursh
Symphyotrichum cordifolium (L.) G.L. Nesom
Taraxacum officinale Weber
Trientalis borealis Raf.
Trifolium pratense L.
Tsuga canadensis (L.) Carr.
Vaccinium myrtilloides Michx.
Verbascum thapsus L.
Veronica officialis L.
Viburnum lantanoides Michx.
Viburnum opulus L.
Viburnum opulus L. var. opulus
Vicia cracca L.
Viola conspersa Reichenb.
Viola pubescens Ait. var. scabriuscula Schwein. ex T. & G.
Viola sororia Willd.
Zizia aurea (L.) Koch